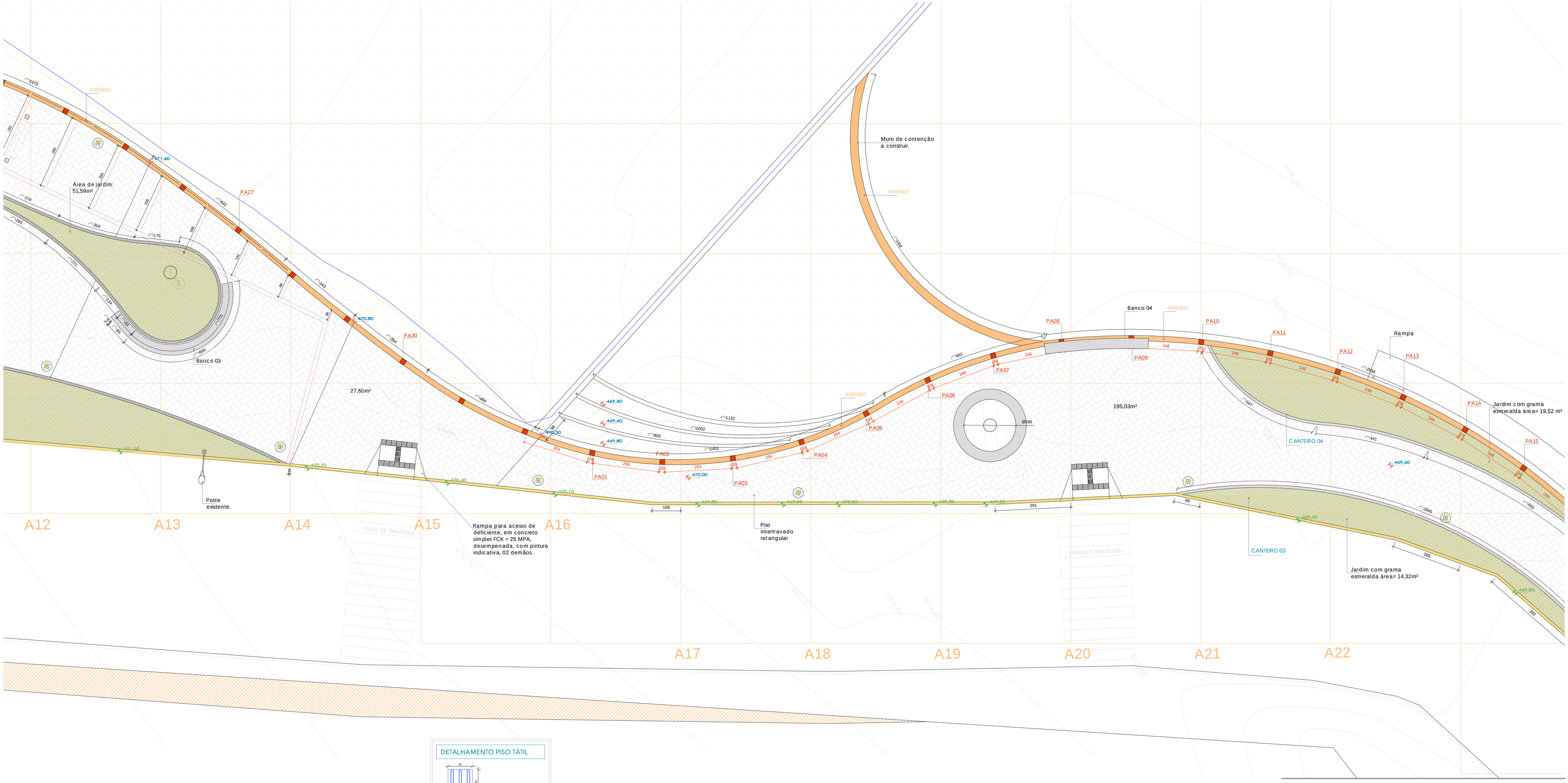

DETALHAMENTO POSTE DECORATIVO

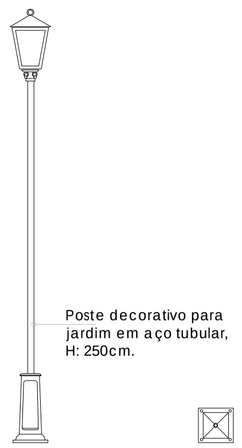

VISTA
Escala 1/25

LAYOUT
Escala 1/25

DETALHAMENTO ARRIMO

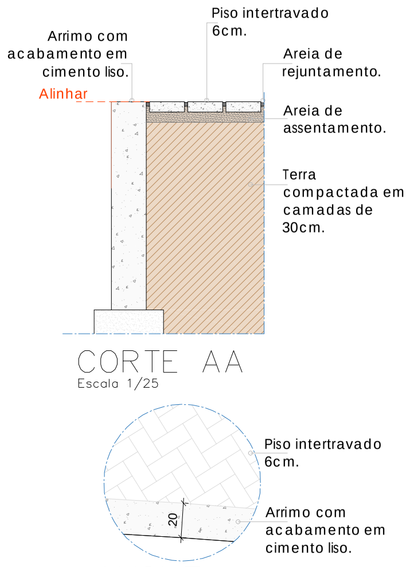

CORTE AA
Escala 1/25

LAYOUT
Escala 1/25

DETALHAMENTO PISO TÁTIL

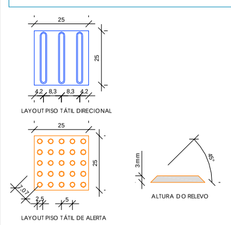

LAYOUT
Escala 1/10

DETALHAMENTO CAIXA DE PASSAGEM

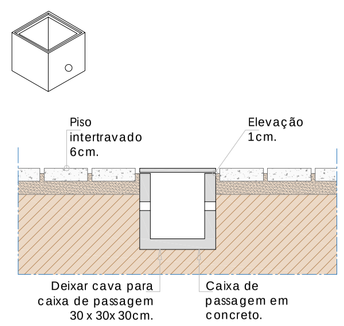

CORTE AA
Escala 1/20

DETALHAMENTO PISO INTERTRAVADO

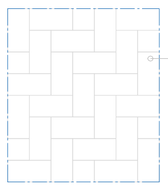

Piso intertravado
a ser assentado
tipo escama de
peixe em 90°
6cm.

CORTE AA
Escala 1/20

DETALHAMENTO MEIO-FIO E SARJETA

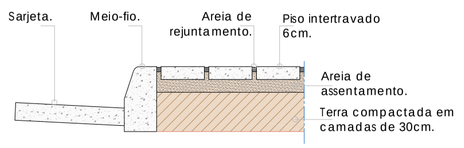

CORTE AA
Escala 1/20

DETALHAMENTO GUARDA-CORPO

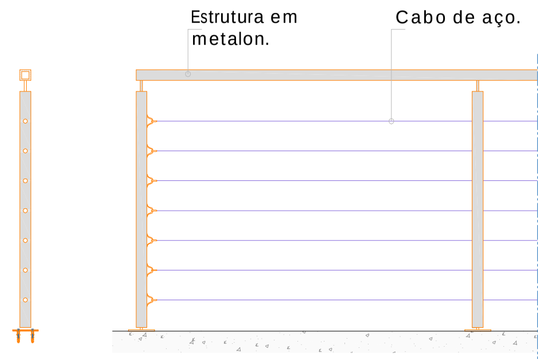

CORTE AA
Escala 1/25

VISTA A
Escala 1/25

PREFEITURA MUNICIPAL DE BURITIZEIRO
CEP : 39280-000 - Estado de Minas Gerais
CNPJ : 18.279.067/0001-72

REVISÃO 01 00/00/0000
REVISÃO 02 00/00/0000
REVISÃO 03 00/00/0000

CONTARTO DE REPASSE: 000/0000

EDIFICAÇÃO

AREA TÉRREO : 1212,24m²

AREA TOTAL : 1212,24m²

REQUERENTE

RESPONSAVEL TECNICO — CAU-MG

CLARISSE OLIVEIRA GARCIA — A112322-0

PROPRIETÁRIO — CNPJ

PREFEITURA MUNICIPAL DE BURITIZEIRO — 18.279.067/0001-72

PROJETO

TITULO: PROJETO ARQUITETÔNICO — RRT: –

USO: INSTITUCIONAL

ENDEREÇO: RUA MAUÁ, SN
BAIRRO VILA MÁRIA II – BURITIZEIRO –MG

DATA: 25/11/2021

DETALHE: –

FOLHA: 03/04